# Stainless Steel Adjustable Work-Mate Stand 48 In. x 24 In. x 6-3/4 In. 500 Lb. Capacity Silver

**MODEL AHT-L-2448-SS**

Industrial Ladders / Stainless Steel Adjustable Work-Mate Stands

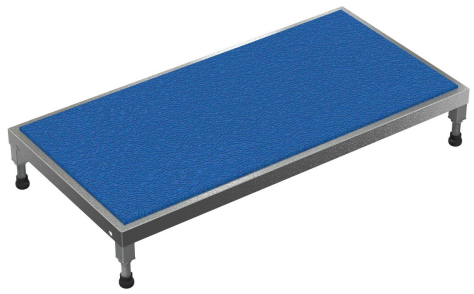

## PRODUCT OVERVIEW

The adjustable work-mate stand minimizes fatigue by elevating workers to heights that are comfortable and ergonomically correct. Especially useful when multiple shift employees operate the same piece of machinery. The ergonomic matting deck style provides comfort for the operator who stands all day. The height of each leg can be adjusted individually to ensure proper working height.

## KEY FEATURES

- Independently adjustable height legs may be set to level unit on uneven floors
- Ergonomic matting on top surface provides a comfortable standing surface
- Each leg fitted with rubber tip for better grip & traction
- Models feature welded steel construction

## CORE PRODUCT DATA

| ASSEMBLED WEIGHT | ASSEMBLED SIZE | SHIP WEIGHT |
|---|---|---|
| 57 lbs | 24" W x 48" L x 6.75" H | 57 lbs |
| **PACKAGE 1 SIZE** | **COLOR / FINISH** | **FREIGHT TYPE** |
| 25" W x 49" D x 7" H | Silver | Parcel |

**AVAILABILITY** Available **QUICKSHIP: --**

Products are sold through Vestil distributor partners. Contact a distributor for current pricing and ordering.

## PRODUCT SPECIFICATIONS

| | |
|---|---|
| **Uniform Capacity (lb.)** | 500 |
| **Lowered Height (in.)** | 6-3/4 |
| **Raised Height (in.)** | 8-3/4 |
| **Deck Type** | Ergo-Mat |
| **Leg (qty.)** | 4 |
| **Platform Style** | Adjustable |
| **Ergo-Matting Size (in.)** | 22 x 46 |
| **Deck Width (in.)** | 24 |
| **Deck Length (in.)** | 48 |
| **Ergo-Mat Material** | Foam |

## PRODUCT & SHIPPING REFERENCE

Shipping Point: **Angola, IN 46703**

Warranty: **90 Days**

**AVAILABLE PRODUCT RESOURCES**

**SCAN FOR CURRENT PRODUCT DATA**

Live product page: https://www.vestil.com/product.php?PID=1088