Polyethylene Marine Step Stool 1 Step White

MODEL VST-1-WT

Industrial Ladders / Marine White Steps

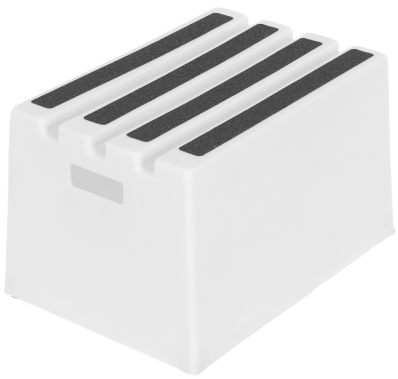

PRODUCT OVERVIEW

Whether you're docking or just setting sail, the Polyethylene step stool provides a safe way to enter and exit your boat. Built to last, the durable structure is perfect for marine locations. The unique design includes a non-skid surface for safe climbing and descending of the step. Cut out handles are standard for quick positioning and lifting.

KEY FEATURES

- Rubber feet included for added traction
- Sleek white color design
- Resilient polyurethane construction
- Compact structure for storage

CORE PRODUCT DATA

ASSEMBLED WEIGHT	ASSEMBLED SIZE	SHIP WEIGHT
9 lbs	19.5" W x 13.75" L x 11.75" H	10 lbs
PACKAGE 1 SIZE	**COLOR / FINISH**	**FREIGHT TYPE**
20" W x 14" D x 13" H	White	Parcel

AVAILABILITY Available

QUICKSHIP: YES

Products are sold through Vestil distributor partners. Contact a distributor for current pricing and ordering.

PRODUCT SPECIFICATIONS

Uniform Capacity (lbs.)	500
Number of Steps	1

PRODUCT & SHIPPING REFERENCE

Shipping Point: **Angola, IN 46703**

Warranty: **90 Days**

AVAILABLE PRODUCT RESOURCES

SCAN FOR CURRENT PRODUCT DATA

Live product page: https://www.vestil.com/product.php?FID=1710