Steel Overlap Yard Ramp 72 In. x 36 Ft. 16,000 lb. Capacity Earth Tone Brown

MODEL YR-16-7236

Loading Dock Equipment / Steel Yard Ramps

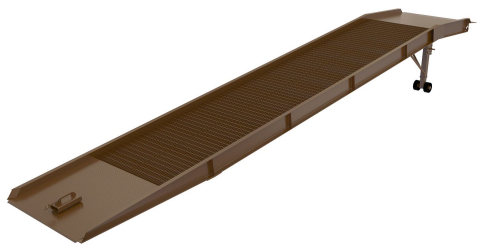

PRODUCT OVERVIEW

The portable steel Yard Ramp quickly loads and unload trucks, trailers and rail cars from ground level when no freight dock exists. Increase productivity while reducing material handling costs. Great for construction sites. A manual two-speed hand crank for easy one (1) person height adjustment. The standard features include: positive traction open steel grating, safety locking chains, rubber bumpers and fork positioning loop. Painted neutral earth-tone brown. Includes landing gear and crank mechanism.

KEY FEATURES

- Steel side curbs prevent fork truck run-off
- Overlap style lip with safety chains secures ramp to trailer
- Open grating design allows snow, ice and rain to fall through
- Manual two-speed crank easily adjusts to different dock heights

CORE PRODUCT DATA

ASSEMBLED WEIGHT	ASSEMBLED SIZE	SHIP WEIGHT
5596 lbs	90.375" W x 432" L x 46" H	5925 lbs
PACKAGE 1 SIZE	**COLOR / FINISH**	**FREIGHT TYPE**
74" W x 432" D x 45" H	Earth Tone Brown	Flatbed Required

AVAILABILITY Available **QUICKSHIP: --**

Products are sold through Vestil distributor partners. Contact a distributor for current pricing and ordering.

PRODUCT SPECIFICATIONS

Uniform Capacity (lb.)	16,000
Overall Ramp Width (in.)	72
Usable Ramp Width (in.)	66
Caster Material	Steel
Caster Diameter (in.)	8-5/8
Caster Width (in.)	3-5/8
Safety Curb (in.)	4
Usable Lip Support Edge (in.)	13-7/8
Lowered Height (in.)	45
Raised Height (in.)	62
Straight Ramp (in.)	360
Level Off (in.)	72
Deck Type	Grating

PRODUCT & SHIPPING REFERENCE

Shipping Point: **Angola, IN 46703**

Warranty: **1 Year**

AVAILABLE PRODUCT RESOURCES

SCAN FOR CURRENT PRODUCT DATA

Live product page: https://www.vestil.com/product.php?PID=28