Steel Yard Ramp Hydraulic Dock Leveler 85 In. x 36 Ft. 25,000 lb. Capacity Earth Tone Brown

MODEL YRD-25-8536-H

Loading Dock Equipment / Steel Yard Ramps

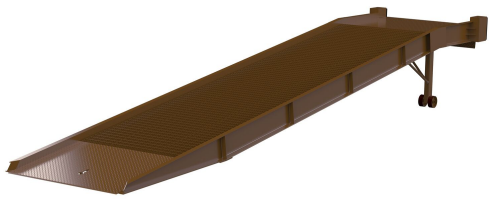

PRODUCT OVERVIEW

The portable steel Yard Ramp quickly loads and unload trucks, trailers and rail cars from ground level when no freight dock exists. Increase productivity while reducing material handling costs. Great for construction sites. The standard features include: positive traction surface design, safety locking chains, and fork positioning loop. Steel wheels included for quick maneuvering and portability of unit. Painted neutral earth-tone brown.

KEY FEATURES

- Steel side curbs prevent fork truck run-off
- Overlap style lip with safety chains secures ramp to trailer
- Open grating design allows snow, ice and rain to fall through
- Rubber bumpers are included for increased safety

CORE PRODUCT DATA

ASSEMBLED WEIGHT	ASSEMBLED SIZE	SHIP WEIGHT
7700 lbs	85" W x 432" L x 46" H	7700 lbs
PACKAGE 1 SIZE	**COLOR / FINISH**	**FREIGHT TYPE**
85" W x 432" D x 50" H	Earth Tone Brown	Flatbed Required

AVAILABILITY Available

QUICKSHIP: --

Products are sold through Vestil distributor partners. Contact a distributor for current pricing and ordering.

PRODUCT SPECIFICATIONS

Uniform Capacity (lb.)	25,000
Usable Ramp Width (in.)	78
Dock Leveler Width (in.)	75
Caster Material	Steel
Caster Diameter (in.)	8-5/8
Caster Width (in.)	3-5/8
Safety Curb (in.)	4
Usable Lip Support Edge Length (in.)	13-1/2
Lowered Height (in.)	45
Raised Height (in.)	62
Straight Ramp (in.)	360
Level Off (in.)	72

PRODUCT & SHIPPING REFERENCE

Shipping Point: **Angola, IN 46703**

Warranty: **1 Year**

AVAILABLE PRODUCT RESOURCES

SCAN FOR CURRENT PRODUCT DATA

Live product page: https://www.vestil.com/product.php?PID=28